

## Triggering a Grade Sync in SAGE Vantage

This document explains the options for triggering a grade sync in your Vantage course. Additionally, it offers tips to solve some of the most common grade sync issues. In most cases, once your course is set up, grades should flow automatically. However, if one or more grades are not flowing to your LMS, these instructions can help get things moving again.

Login to your Vantage account at <https://vantage.sagepub.com/>. You can quickly get to the gradebook for any course by locating that course on your My Courses dashboard and opening the Gradebook page.

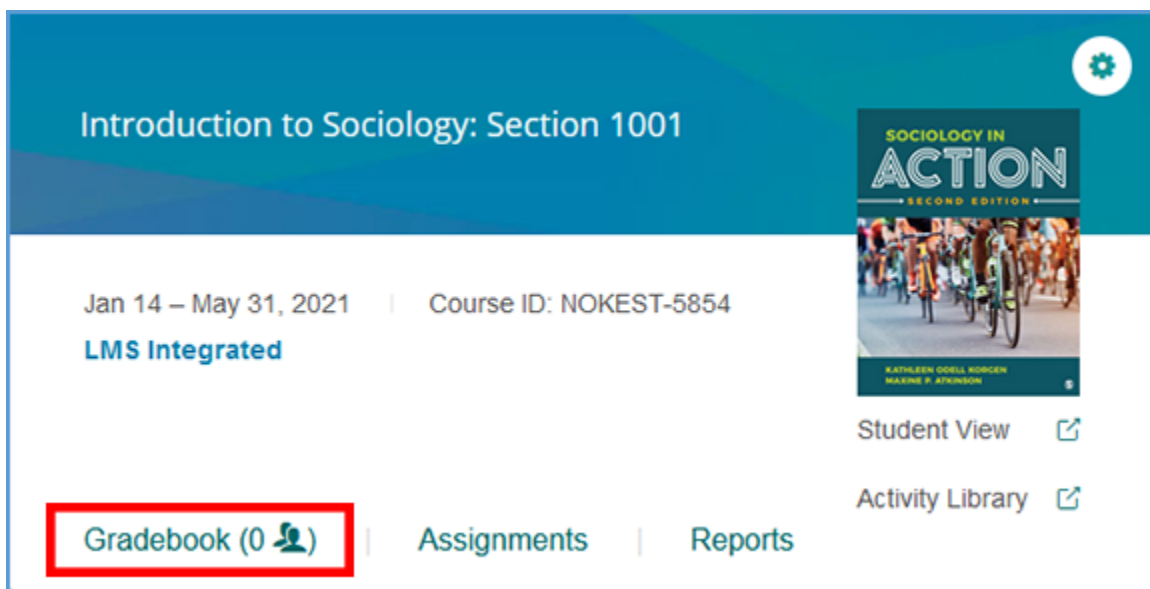

If you are already in another area of your Vantage course, you can easily get to the Gradebook from the top navigation menu.

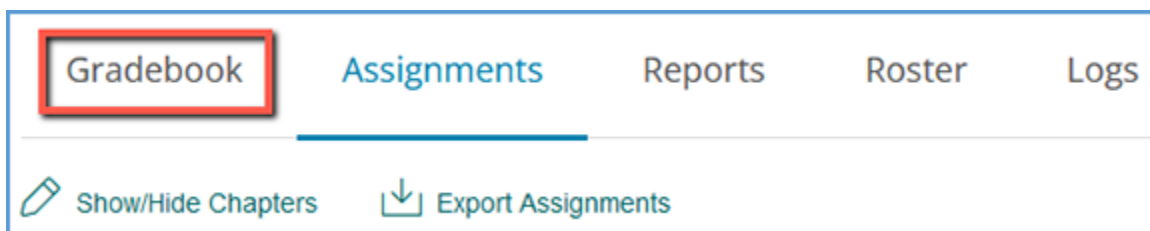

If you need to manually send a grade sync, there are three options available in your gradebook:

1. All grades in the course
2. All grades for a specific student
3. All grades for a specific assignment

Once you click the grade sync button, it can take a few minutes for the grades to flow to your LMS gradebook.

**TIP:** For large classes, it's recommended to send grades for a specific student or for assignments that seem to be missing. A typical Vantage course contains around 200 assignments. If you choose to grade sync everything with your LMS, that can easily be thousands of grades which can overwhelm the LMS if sent all at once.

Name	Total	Video Activity 1.1	Video Activity 1.2	CT 1	Video Activity 2.1
Annelise	38.6 / 333	1 / 3   33.33%	2 / 3   66.67%	9 / 12   75.00%	3 / 3   100%
Yenisbel	40 / 333	2 / 3   66.67%	3 / 3   100%	9 / 12   73.33%	3 / 3   100%
Edianette	12.8 / 333	2 / 3   66.67%	2 / 3   66.67%	9 / 12   73.33%	
Tucker	37.4 / 333	1 / 3   33.33%	2 / 3   66.67%	8 / 12   66.67%	3 / 3   100%
Teena	36.4 / 333	2 / 3   66.67%	2 / 3   66.67%	8 / 12   66.67%	2 / 3   66.67%
Kiroska	47.4 / 333	2 / 3   66.67%	1 / 3   33.33%	8 / 12   66.67%	3 / 3   100%

**If the Grade Sync Button is Missing for a Student:**

If the grade sync icon is missing next to a student's name, the most frequent reason is that the student has not yet clicked on a link in the course in the LMS (Blackboard, Canvas, D2L, Brightspace or Moodle).

Name	Total
Josiah Anderson	26 / 858

Once a student clicks on any Vantage link within the LMS, the grade sync connection between their Vantage account and the LMS gradebook is completed. The grade sync button becomes available for that student. Click it to send all of the student's completed grades to your LMS gradebook.

**If the Grade Sync Button is Missing for an Assignment:**

If the icon is missing next to one of your assignments, then that means the assignment has not been set to sync to your LMS.



Setting an assignment to sync follows the same process as creating the deep links in your course. In your LMS, use the Vantage tool to open the content picker in Vantage just as you normally would to create a link when you set up your course.

Instead of creating links or adding new content, you can choose to only select items in the Grade Sync column on the right. You can select more than one assignment at a time if you need to add grade sync for multiple assignments. Check the **Grade Sync** box for each assignment you need to include.

Select Assignments to Sync with Your LMS

Chapter Test | -- All Chapters --

-- All Assignments -- | Start typing in descript...

Summary |  Select All

Column Text

Resource Type	Assignment Type	Chapter/Part	Description	Link to Course	Grade Sync
Chapter Test	Assigned (Grade)	Chapter 1: American Political Stories	Chapter Test 1	<input type="checkbox"/>	<input type="checkbox"/>
Chapter Test	Assigned (Grade)	Chapter 2: The Constitution of the United States	Chapter Test 2	<input type="checkbox"/>	<input checked="" type="checkbox"/>
Chapter Test	Assigned (Grade)	Chapter 3: Federalism	Chapter Test 3	<input type="checkbox"/>	<input checked="" type="checkbox"/>
Chapter Test	Assigned (Grade)	Chapter 4: Civil Liberties	Chapter Test 4	<input type="checkbox"/>	<input checked="" type="checkbox"/>
Chapter	Assigned	Chapter 5: Civil Rights	Chapter Test	<input type="checkbox"/>	<input type="checkbox"/>

After you've selected one or more items to grade sync, click **Continue** to review your selections. This button is available at the top and bottom of the page.

You can double check your selections on the "Confirm LMS Selection(s)" page.

Confirm LMS Selection(s)

Chapter/Part	Description	Link to Course	Grade Sync
Chapter 2: Discover Sociological Research	Video Activity 2.1: The Scientific Method's Use of Qualitative and Quantitative Data		X
Chapter 2: Discover Sociological Research	Knowledge Check 2.1		X
Chapter 2: Discover Sociological Research	Data Activity 2.1: Measuring Economic Inequality in the United States		X
Chapter 2: Discover Sociological Research	Chapter 2 Test		X

Click **Continue** on the "Confirm LMS Selection(s)" page to complete the grade sync.

After a few seconds, you will see a pop-up message indicating that no links were created. Click **OK** to return to your LMS.

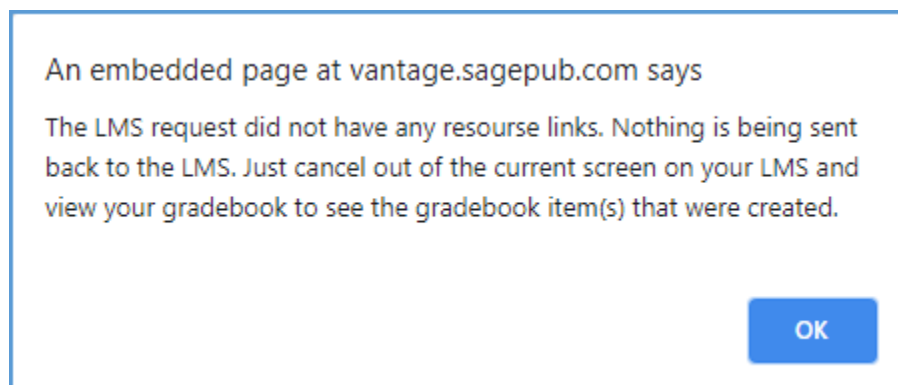

Refresh your LMS and click any Vantage link to complete the grade sync connection. You can return to your Vantage gradebook to find the grade sync button for the assignment. Click it to send all completed grades to your LMS gradebook.